Anti-CSK Rabbit pAb

Purified Rabbit Polyclonal Antibody

Catalog # P103682

Product Information

Application	WB, IHC-P/IF (Tissue-P), IF (Cell)/ICC, ELISA
Reactivity	Human, Mouse, Rat
Dilution	WB 1:500~1:1,000; IHC-P 1:50~1:200; IF 1:50~1:200
Host	Rabbit
Clonality	Polyclonal
Isotype	IgG
Label	Unconjugated
Immunogen	Recombinant fusion protein containing a sequence corresponding to amino acids 188-450 of human CSK (NP_004374.1).
Format	Affinity purified polyclonal antibody supplied in PBS with 0.02% sodium azide and 50% glycerol, pH 7.3.
Storage	Shipped on wet ice. Store at -20°C. Stable for 24 months from date of receipt. Aliquoting is unnecessary for -20°C storage.
Precautions	Anti-CSK Rabbit pAb is for research use only and not for use in diagnostic or therapeutic procedures.

Protein Information

Synonyms	C SRC; C SRC kinase; C src Tyrosine Kinase; C-SRC kinase; c-src tyrosine kinase; Csk A; CSK; CSK_HUMAN; CYTOPLASMIC TYROSINE KINASE; EC 2.7.10.2; MGC112926; MGC117393; MGC154049; P60 Src; Protein tyrosine kinase CYL; Protein-tyrosine kinase CYL; Proto oncogene tyrosine protein kinase; Tyrosine protein kinase CSK; Tyrosine-protein kinase CSK; zgc:154049.
Calculated MW	Calculated MW: 51 kDa; Observed MW: 50 kDa
Uniprot ID	P41240
Gene ID	1445
Background	The protein encoded by this gene is involved in multiple pathways, including the regulation of Src family kinases. It plays an important role in T-cell activation through its association with the protein encoded by the protein tyrosine phosphatase, non-receptor type 22 (PTPN22) gene. This protein also phosphorylates C-terminal tyrosine residues on multiple substrates, including the protein encoded by the SRC proto-oncogene, non-receptor tyrosine kinase gene. Phosphorylation suppresses the kinase activity of the Src family tyrosine kinases. An intronic polymorphism (rs34933034) in this gene has been found to affect B-cell activation and is associated with systemic lupus erythematosus (SLE). Alternative splicing results in multiple transcript variants.

Validation Images

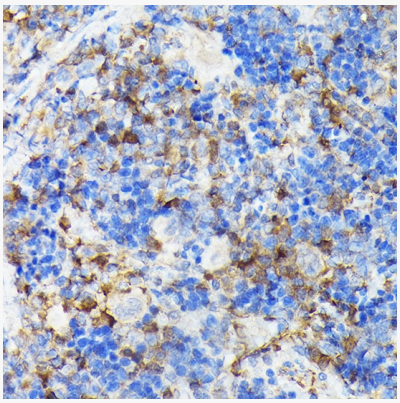

Immunohistochemistry analysis of paraffin-embedded Rat spleen using CSK Rabbit pAb (P103682) at dilution of 1:100 (40× lens). High pressure antigen retrieval performed with 0.01M Citrate Bufferr (pH 6.0) prior to IHC staining.

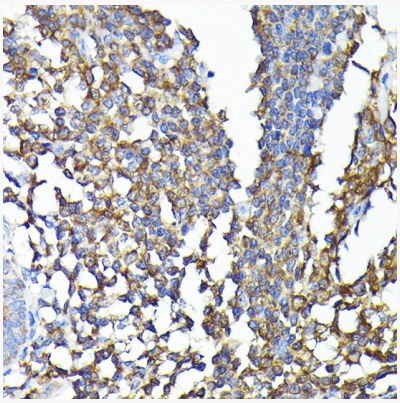

Immunohistochemistry analysis of paraffin-embedded Human colon carcinoma using CSK Rabbit pAb (P103682) at dilution of 1:100 (40× lens). High pressure antigen retrieval performed with 0.01M Citrate Bufferr (pH 6.0) prior to IHC staining.

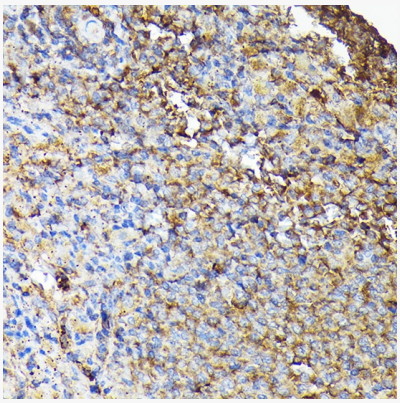

Immunohistochemistry analysis of paraffin-embedded Mouse spleen using CSK Rabbit pAb (P103682) at dilution of 1:100 (40× lens). High pressure antigen retrieval performed with 0.01M Citrate Bufferr (pH 6.0) prior to IHC staining.

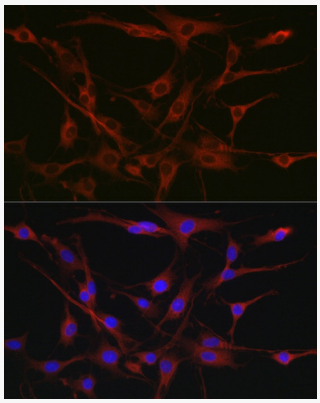

Immunofluorescence analysis of C6 cells using CSK Rabbit pAb (P103682) at dilution of 1:100 (40× lens). Secondary antibody: Cy3-conjugated Goat anti-Rabbit IgG (H+L) at 1:500 dilution. Blue: DAPI for nuclear staining.

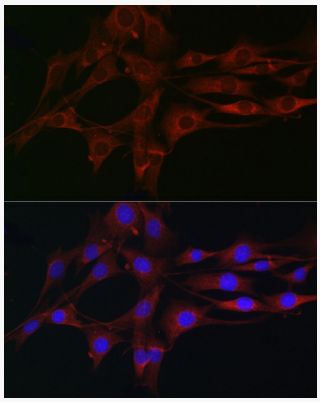

Immunofluorescence analysis of NIH/3T3 cells using CSK Rabbit pAb (P103682) at dilution of 1:100 (40× lens). Secondary antibody: Cy3-conjugated Goat anti-Rabbit IgG (H+L) at 1:500 dilution. Blue: DAPI for nuclear staining.

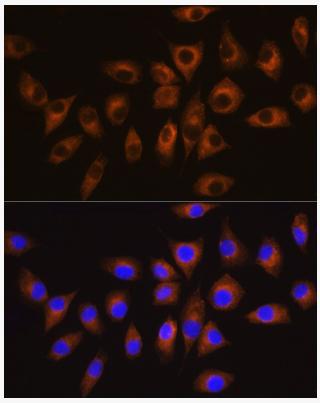

Immunofluorescence analysis of L929 cells using CSK Rabbit pAb (P103682) at dilution of 1:100 (40× lens). Secondary antibody: Cy3-conjugated Goat anti-Rabbit IgG (H+L) at 1:500 dilution. Blue: DAPI for nuclear staining.

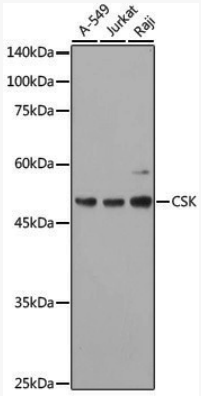

Western blot analysis of various lysates using CSK Rabbit pAb (P103682) at 1:1,000 dilution.
Secondary antibody: HRP-conjugated Goat anti-Rabbit IgG (H+L) (LF102) at 1:10,000 dilution.
Lysates/proteins: 25µg per lane.
Blocking buffer: 3% nonfat dry milk in TBST.
Detection: ECL Kit.
Exposure time: 60s.

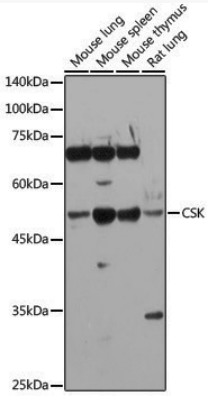

Western blot analysis of various lysates using CSK Rabbit pAb (P103682) at 1:1,000 dilution.
Secondary antibody: HRP-conjugated Goat anti-Rabbit IgG (H+L) (LF102) at 1:10,000 dilution.
Lysates/proteins: 25µg per lane.
Blocking buffer: 3% nonfat dry milk in TBST.
Detection: ECL Kit.
Exposure time: 90s.

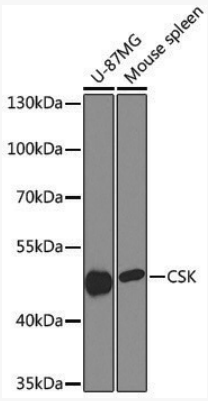

Western blot analysis of various lysates using CSK Rabbit pAb (P103682) at 1:1,000 dilution.
Secondary antibody: HRP-conjugated Goat anti-Rabbit IgG (H+L) (LF102) at 1:10,000 dilution.
Lysates/proteins: 25μg per lane.
Blocking buffer: 3% nonfat dry milk in TBST.
Detection: ECL Kit.
Exposure time: 90s.